

SILVER LAKE MANAGEMENT DISTRICT

SALEM LAKES, WISCONSIN

99.1± TOTAL ACRES

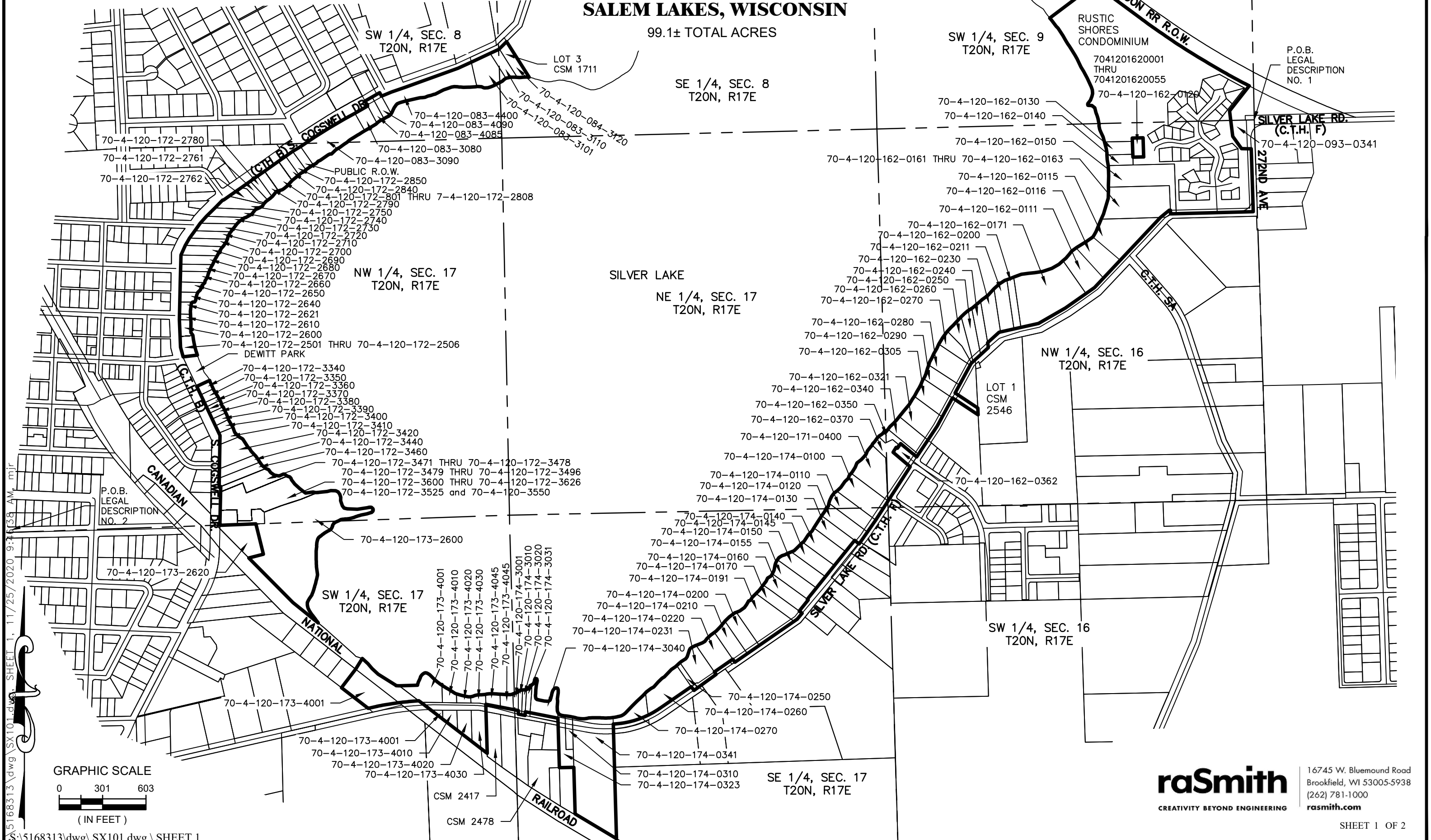

S:\5168313\dwg\SX101.dwg SHEET 1, 11/25/2020 9:41:38 AM, mjr

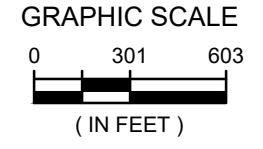

S:\5168313\dwg\SX101.dwg SHEET 1

raSmith
CREATIVITY BEYOND ENGINEERING
16745 W. Bluemound Road
Brookfield, WI 53005-5938
(262) 781-1000
rasmith.com

SILVER LAKE MANAGEMENT DISTRICT

SALEM LAKES, WISCONSIN

LEGAL DESCRIPTION NO. 1

That part of the Southwest 1/4 of Section 9, the Northwest 1/4 of Section 16, the Northeast 1/4, Southeast 1/4, Southwest 1/4 and the Northwest 1/4 of Section 17 and the Southwest 1/4 and Southeast 1/4 of Section 8 in Township 20 North, Range 17 East in the Town of Salem Lakes, Kenosha County, WI, more particularly described as follows:

Commencing at the Northeast corner of Northwest 1/4 of said Section 16 ; thence Westerly, on and along the north line of said Northwest 1/4 to the west right of way line of 272nd Avenue; thence Southerly, on and along said west right of way line to the northeast corner of Rustic Shores Condominium Plat and the point of beginning; thence continuing Southerly on and along said west right of way line to the north right of way line of Silver Lake Road (CTH F); thence Westerly, on and along said north right of way line to the westerly right of said Silver Lake Road; thence Southwesterly, on and along said westerly right of way line to the northerly line of a parcel with the tax key no. of 70-4-120-162-0290; thence Southeasterly on and along said northerly line line to the east line of said parcel and the west line of Lot 1 of Certified Survey Map (CSM) 2546; thence Southerly on and along said east line and said west line of Lot 1 to the south line of said parcel; thence Westerly on and along said south line to the west right of way line of Silver Lake Road; thence Southwesterly on and along said west right of way line to the east line of a parcel with the tax key no. of 70-4-120-174-0341; thence Southerly, on and along said east line to the north right of way line of the Canadian National Railroad; thence Northwesterly on and along the north right of way line to the west line of said parcel; thence Northerly on and along said west line to the southeast corner of a parcel with the tax key no. of 70-4-120-174-0323; thence Westerly on and along the south line of said parcel to the west line of said parcel and the east line of (CSM) No. 2478; thence Northerly, on and along the west line of said parcel to the north right of way line of Silver Lake Road; thence Northwesterly on and along said north right of way line to the east line of a parcel with a tax key no. of 70-4-120-173-4030 and the west line of CSM 2417; thence Southerly on and along said east line to the southeast corner of said parcel and the north right of way line of the Canadian National Railroad; thence Northwesterly on and along said north right of way line to the north right of way line of Silver Lake Road; thence Southwesterly, on and along said north right of way line to the southerly corner of a parcel with the tax key no. of 70-4-120-173-4001; thence Northwesterly on and along the southwest line of said parcel to the western most corner of said parcel; thence Northeasterly on and along the northwest line of said parcel and it's extension the southern shore of Silver Lake; thence Southeasterly and Northeasterly on and along the easterly shoreline of said Silver Lake to the Northwest corner of Rustic Shores Condominium Plat; thence Northeasterly on and along the northern line of said Plat to the northeast corner of said Plat and the southwestern line of an abandon railroad right of way; thence Southeasterly on and along the east line of said plat and said southwestern abandon right of way to the northeast corner of said Plat and the northern most corner of a parcel with the tax key no. of 70-4-120-093-0341; thence Southwesterly and Southeasterly on and along the east line of said Plat and the westerly line of said parcel to the west right of way line of Silver Lake Road and the point of beginning.

Except from the above description are 2 parcels with a tax key no. of 70-4-120-162-0362 and 70-4-120-162-0120.

LEGAL DESCRIPTION NO. 2

Also, commencing at the southwest corner of Northwest 1/4 of said Section 17; thence Easterly on and along the south line of said Northwest to the east right of way line of Cogswell Drive and the point of beginning; thence Northerly on and along said east right of way line to the northerly corner of Lot 3 of CSM 1711; thence Southeasterly on and along the easterly line of said Lot 3 to the southerly shore line of Silver Lake; thence Southwesterly and Southeasterly on and along the shore line of said Silver Lake to the Northeasterly right of way line of the Canadian National Railroad and the southernmost corner of a parcel with the tax key no. of 70-4-120-173-2600; thence Northwesterly on and along the southwesterly line of said parcel to the Southwest corner of a parcel with the tax key number of 70-4-120-173-2620; thence Northeasterly along the south line of said parcel to the east line of said parcel; thence Northwesterly on and along said east line to the south line of the Northwest 1/4 of said Section 17; thence Westerly on and along said south line point of beginning.

Except from the above description all land of DeWitt Park.

November 25, 2020

Drawing No. 168313-RMK